

Question 34, 2021

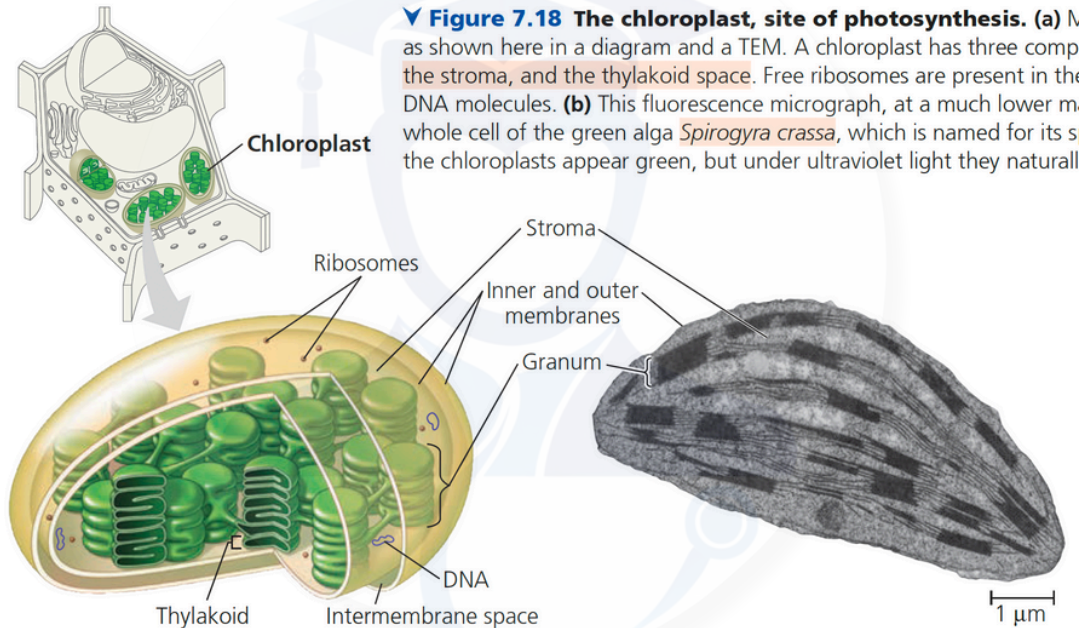

(a) Diagram and TEM of chloroplast



BioFlix® Animation: Chloroplasts and Mitochondria

Ref: Pearson pg 181

Locomotive

Question 25, 2021

Glycerol

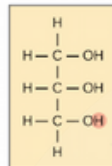

+

Fatty Acid

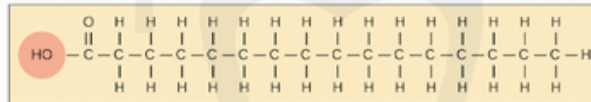

(three of these, may have different structures)

Triacylglycerol

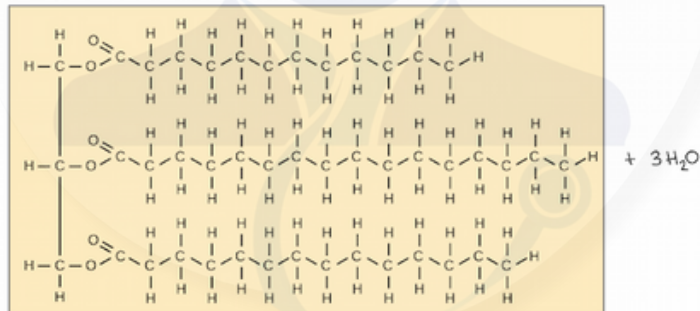

Ref: Khan's academy

Locomotive